Imaggo

TAILORED PROJECTS

Imaggo is a company developing creative approaches to new experiences in the field of art & design. We are working on different kinds of projects with various scales, always trying to find sustainable solutions with a great aesthetic impact.

We are specialized in fine arts, curating, for interior design and architecture.
We have selected and curated an extensive library of accessories that can be incorporated into every project.

Project managing for high-profile projects around the world is part of our expertise.
In our combined experiences, our creative strength is understanding the importance of the collaboration of all parties involved: clients, brands and operations.
We are forward-thinking and always reinventing. Meeting the client's expectations is our standard, exceeding them our everyday goal.

With offices in Paris and New York, you can easily reach us in different time zones.

We look forward to hearing from you!

Our Services

CONSULTANTS

We believe that art is an individual expression, even for the most large-scale projects. We listen closely to each client's individual needs to create an unique art package that will enhance the experience for the guest and visitors.

CURATING ART

The process of curating the art, is an art. We create a distinct story based on our conversation with the client, the location of the space, and the use of the space to convey a cohesive design experience that ties the art and space together.

ART FOR RENT

We have created a program where you as the client can become a member in the art gallery. A platform where we curate art packages that you can rent for longer or shorter periods of time depending on your individual needs.

ACCESSORIES

When we say holistic we do mean it! We have single-handedly selected over 1,000 objects for you to pick from. Or if you would prefer our expertise, we will be more than happy to put together a package for you and your particular project needs.

SPECIAL EDITION & MULTIPLE ART

Another way to access art will be to use our site to get that special piece or a multiple. We have categorized it by price so that you can easily choose and access what your needs may be.

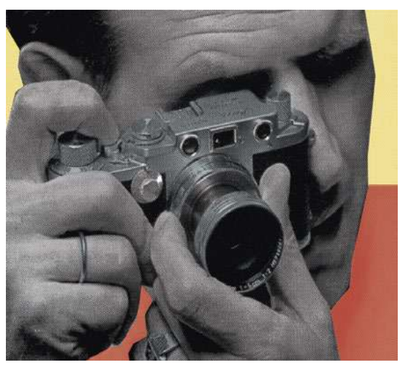

PRODUCTION & HANDLING

Our background is in the worlds of fine art and design. We are highly detailed oriented and quality focused. From the conception of an idea until the final product, our team watches closely over the process.
Careful attention is given to handling and shipping. If you wish, we have a professional installation team to make the final install a seamless process.

Our Production

PRINTED MATTER

- Hard and soft surfaces : metals (dibond, chaînes), wood, plexiglass, tiling...
- Wall covering : paper, fabric, canvas...

INSTALLATION

- sculpture, assemblage, collage

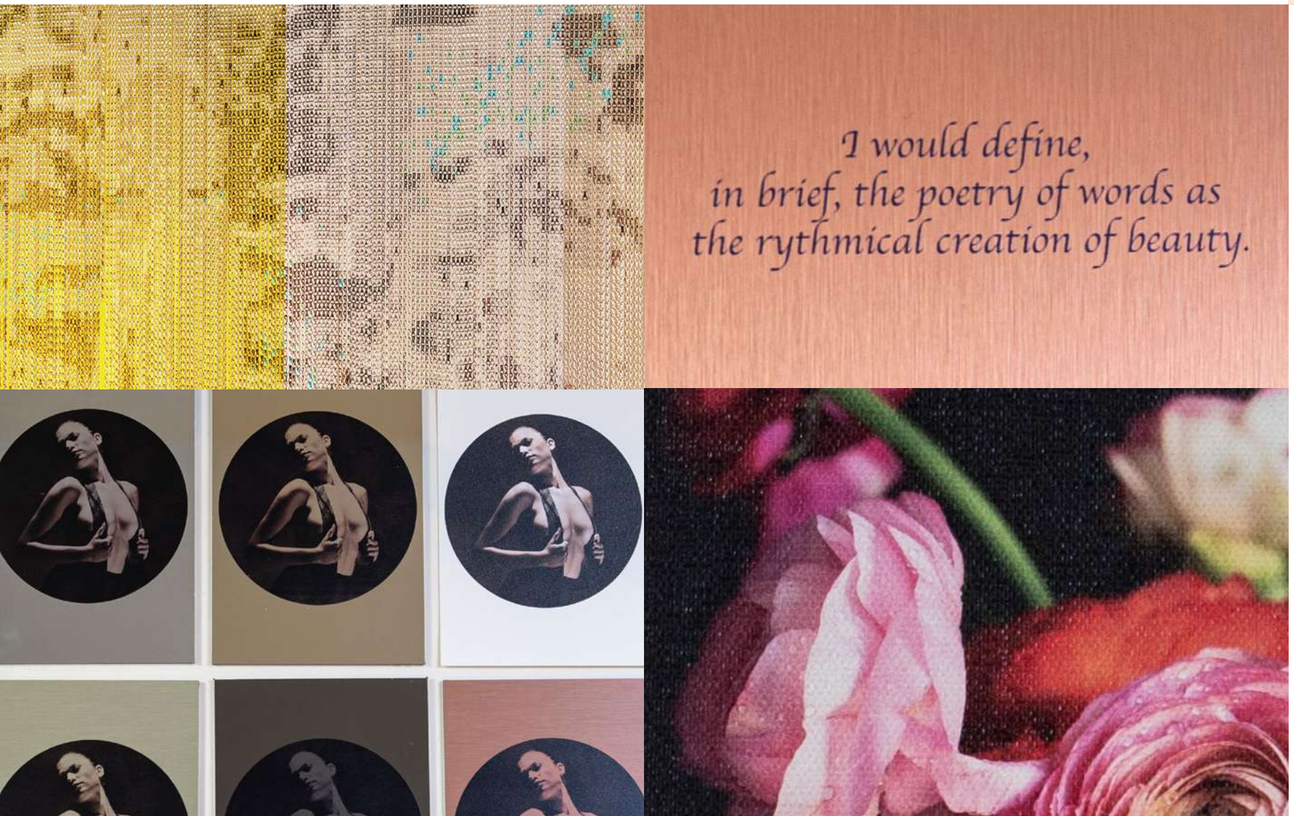

CONCEPT, IDEA, SHAPE & IMAGE

ORGANIZATION OF THE TEAMS

REALIZATION

PRODUCTION

LOGISTICS & TRANSPORT

INSTALLATION & SET UP

TIME MANAGEMENT

PROBLEM SOLVING & ADMINISTRATION

Our Projects

WHERE

...nothing is impossible

- The geographical location
- The urban setting or the resort location
- The desert, ocean, mountain or lake

WHAT

...is the experience about?

- Historical property
- New construction
- Restaurant
- Hotel lobby
- Lounge
- Spa
- Event space
- Guestrooms
- Suites

HOW

...do you successfully curate art into a space... any space?

- By careful research of the historical space and location that you are at
- By tying in the history of the space or its surroundings into your storytelling that then transforms into the art
- By combining the knowledge of the designers and the art curator/art company to create a plethora of options to start with

WHO

...a creative, international team with complementary backgrounds

- Catchy
- Collaborators
- Creators
- Curators
- Celebrators
- Courageous

Hotel Boutiques

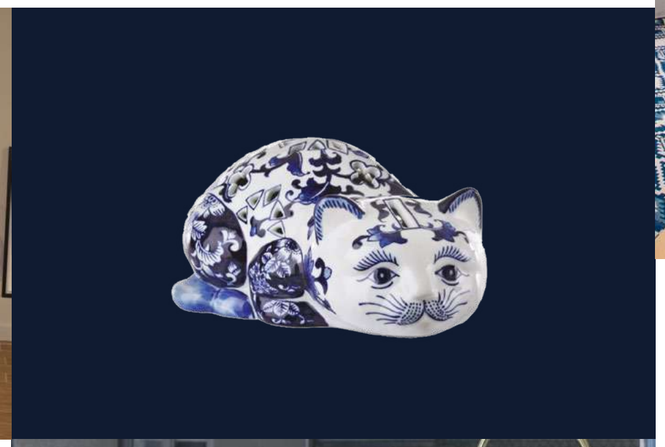

We are your partner in tailored retail projects at your hotels.
With an eclectic accessory collection, we offer you a unique hotel boutique design.

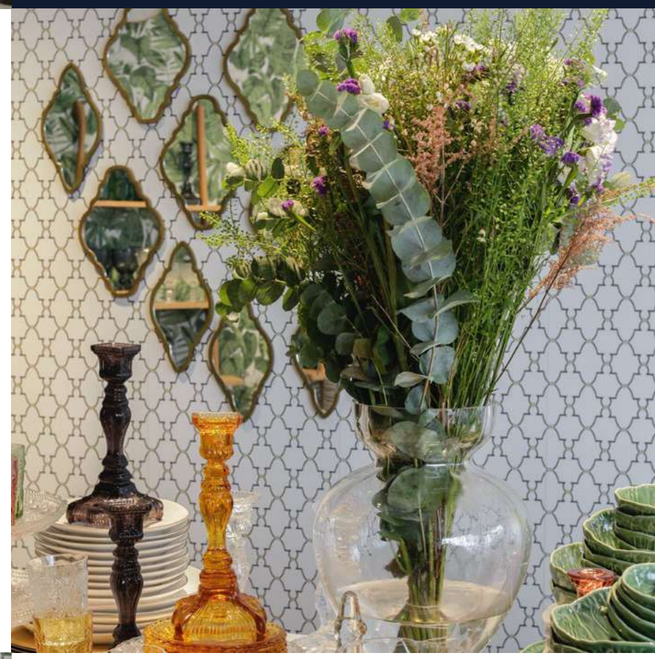

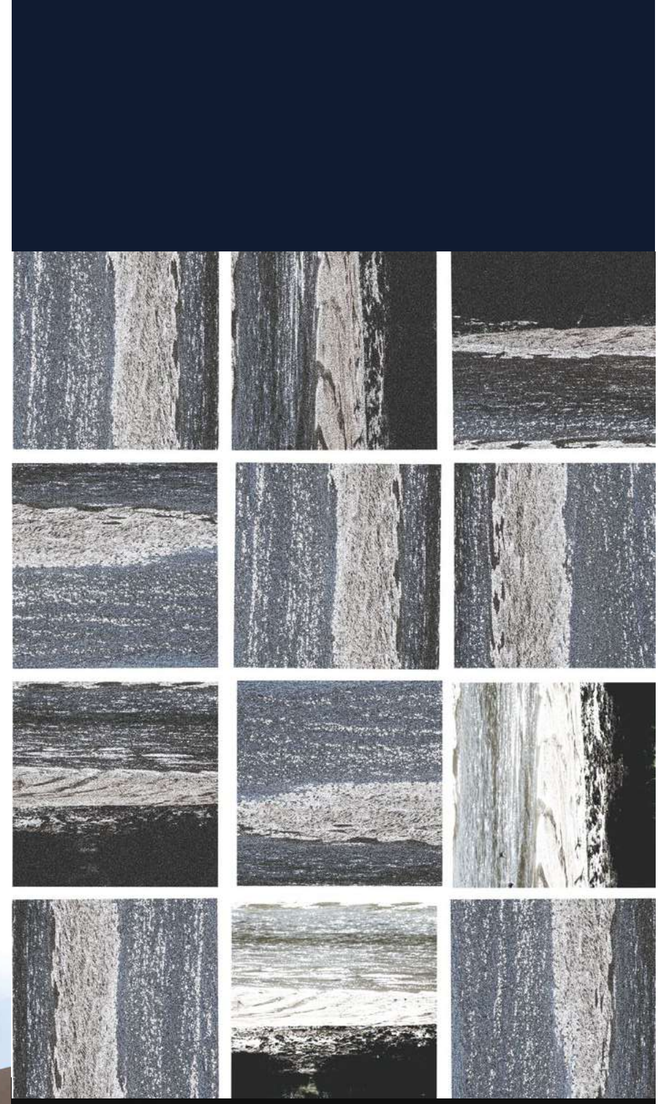

Waldorf Astoria Resort
THE BILTMORE
PHOENIX

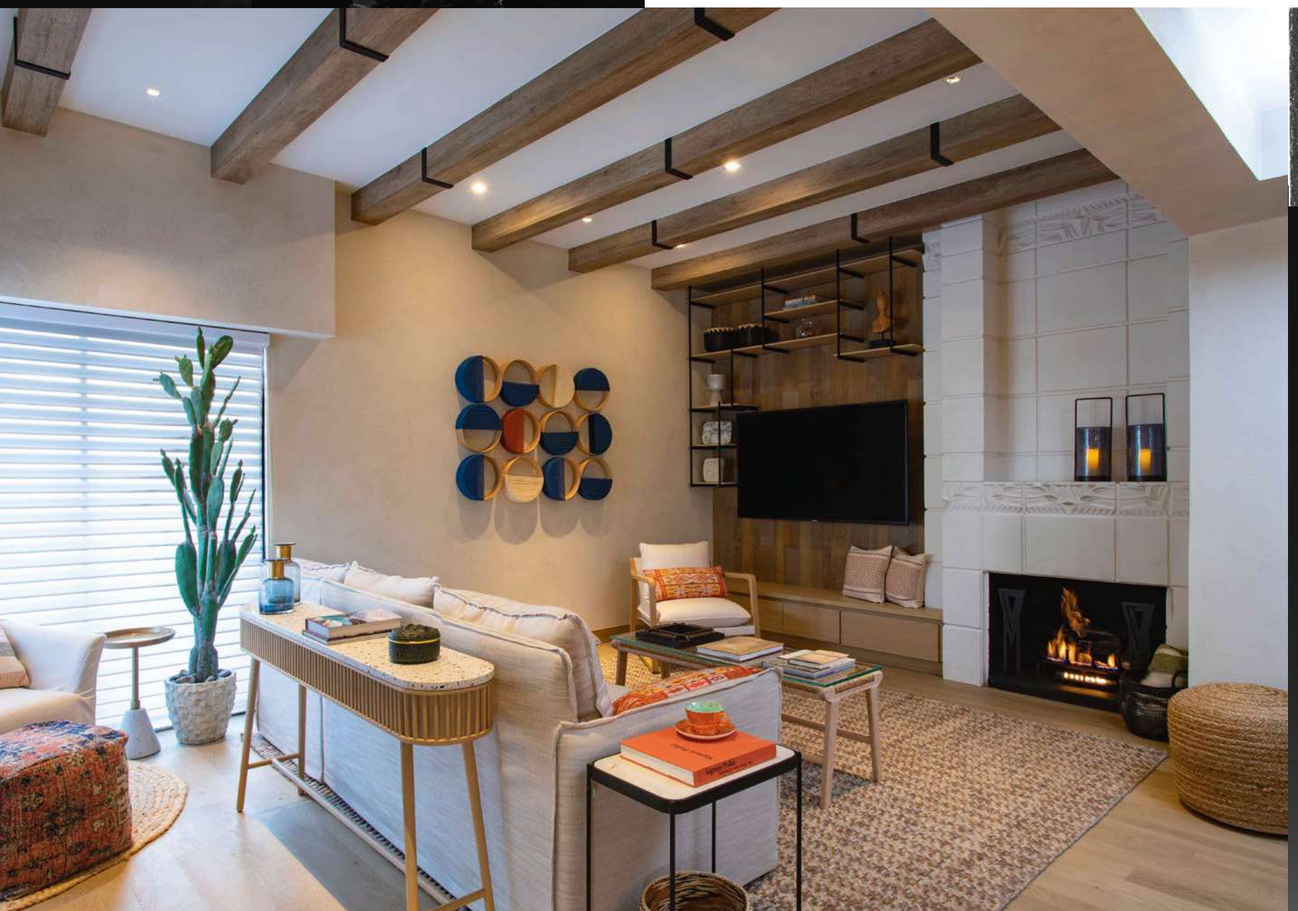

In a tremendous place surrounded by a great nature, we created a seductive, artistic atmosphere combining natural themes with warm materials!

ARIZONA

Inspired by Frank Lloyd Wright, his life, his era, his art…

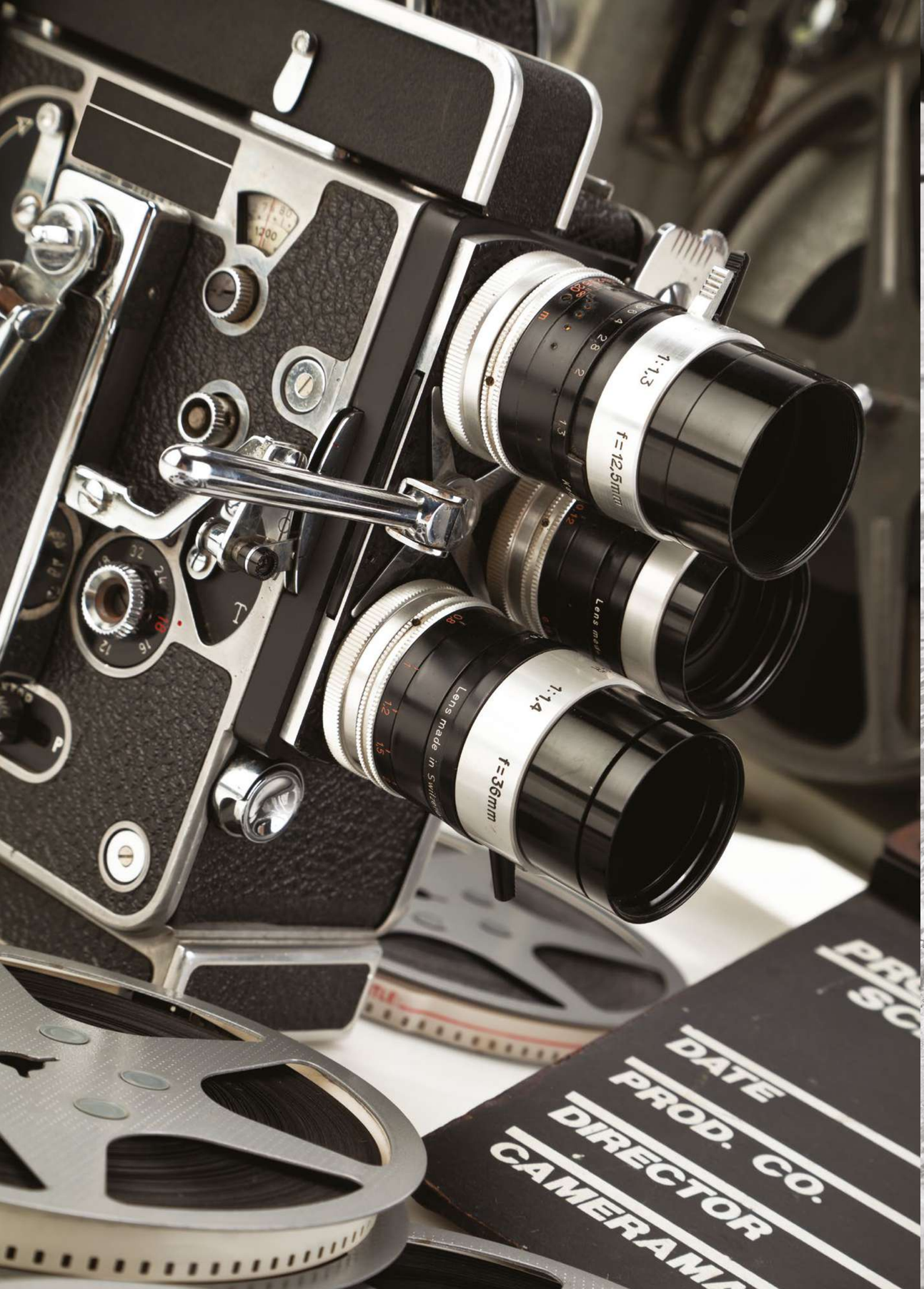
1:1.3
f=12.5mm
1:1.4
f=36mm
DATE
PROD. CO.
DIRECTOR
CAMERAMA

This has been the place for American & international jet sets. So lets continue the story with a lot of glamour and elegance !

JOAN OF ARC
FRANK LLOYD WRIGHT
LIVING IN THE DESERT
Death & Co
Art & Place
EL ANATSUI
THE HIDDEN LIFE OF WOLVES
WILD HORSES OF THE WEST
ARTHUR ELROD
Grimm's Fairy Tales

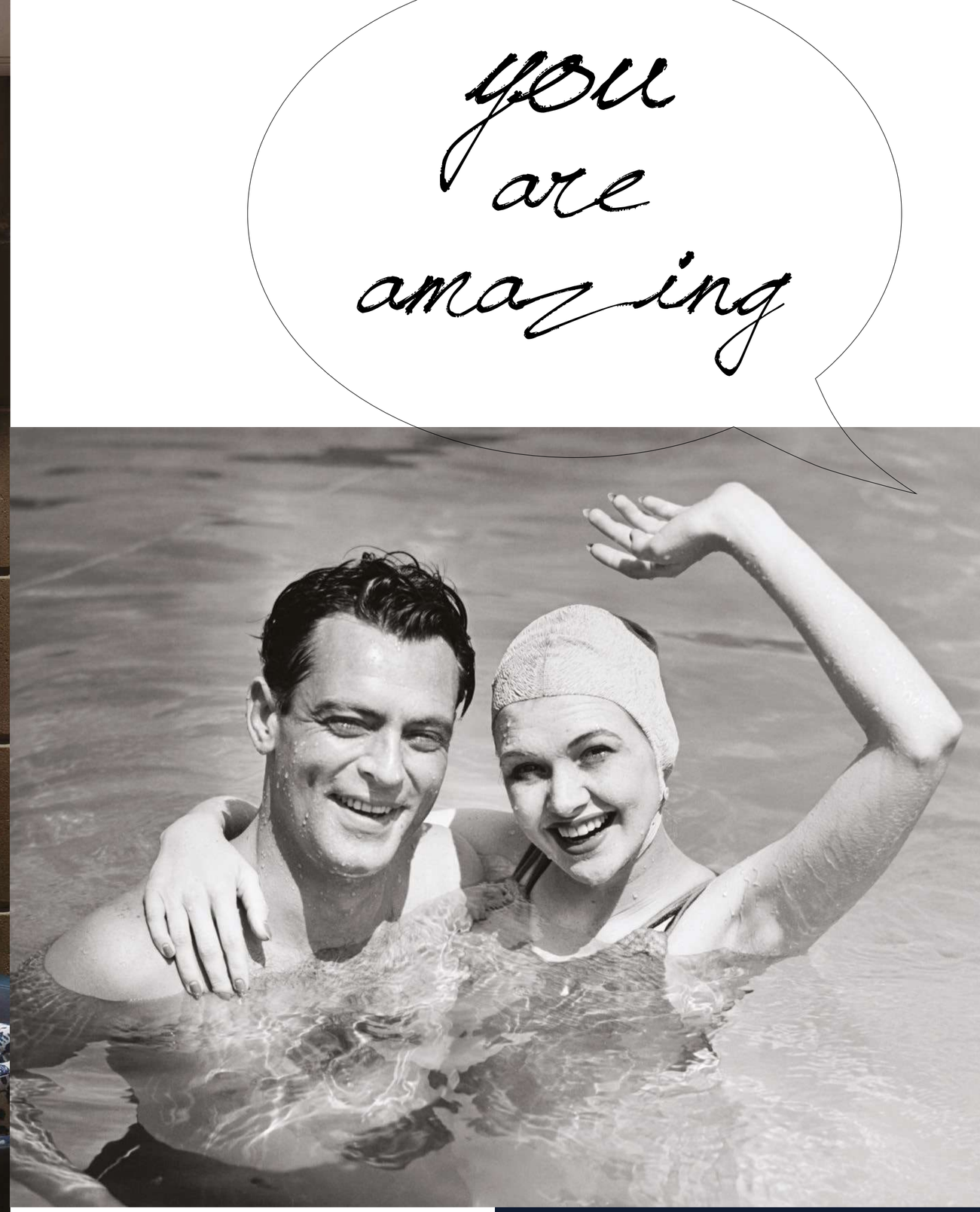
you are amazing

Green tones,
eclectic accessories,
vibrant art works

Hilton
HOTEL SAINT JOSÉ
SAINT JOSÉ

Let's skate into
the meeting room!

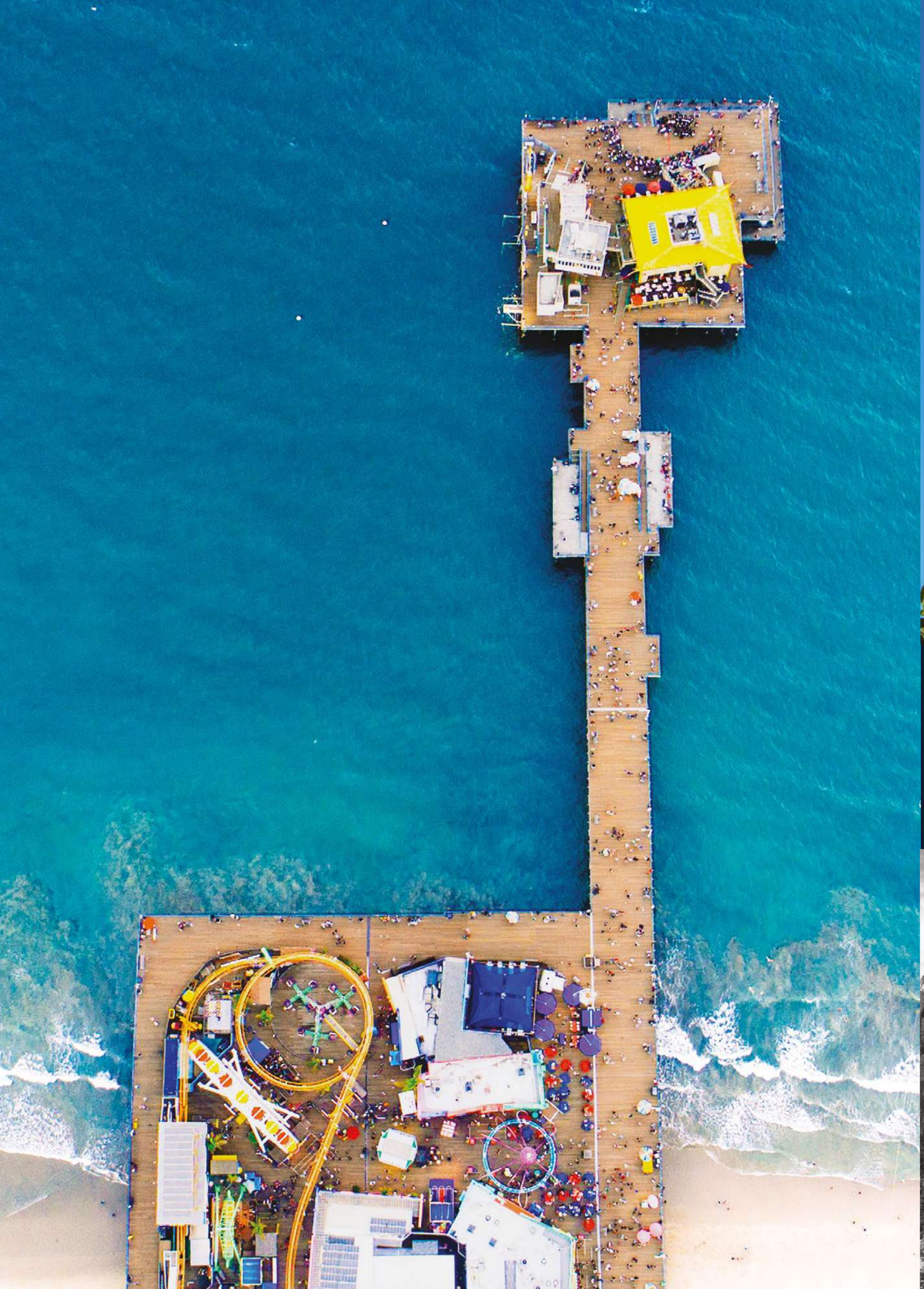

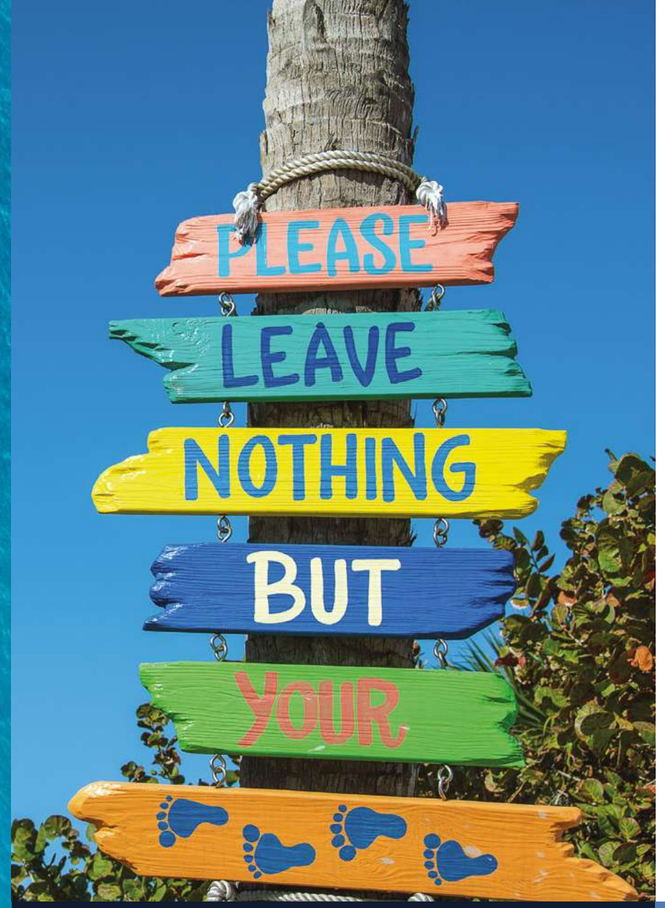

Accor
HOTEL SOFITEL
LOS ANGELES

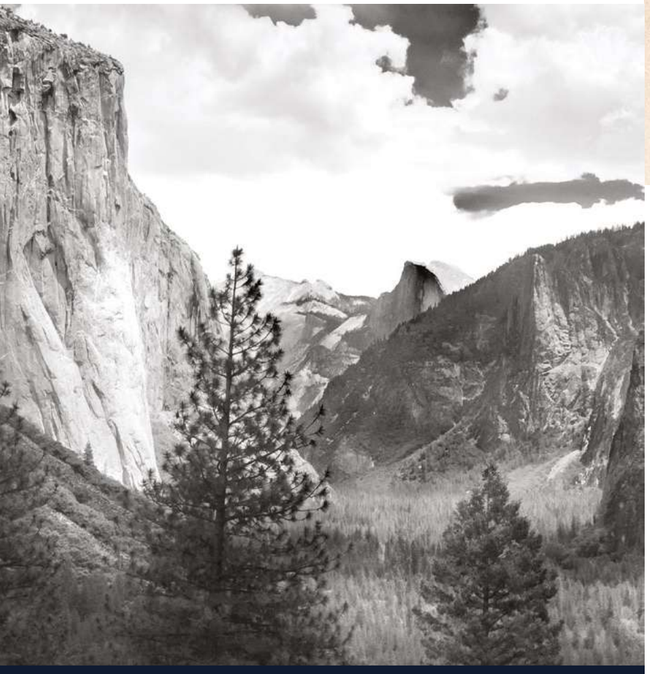

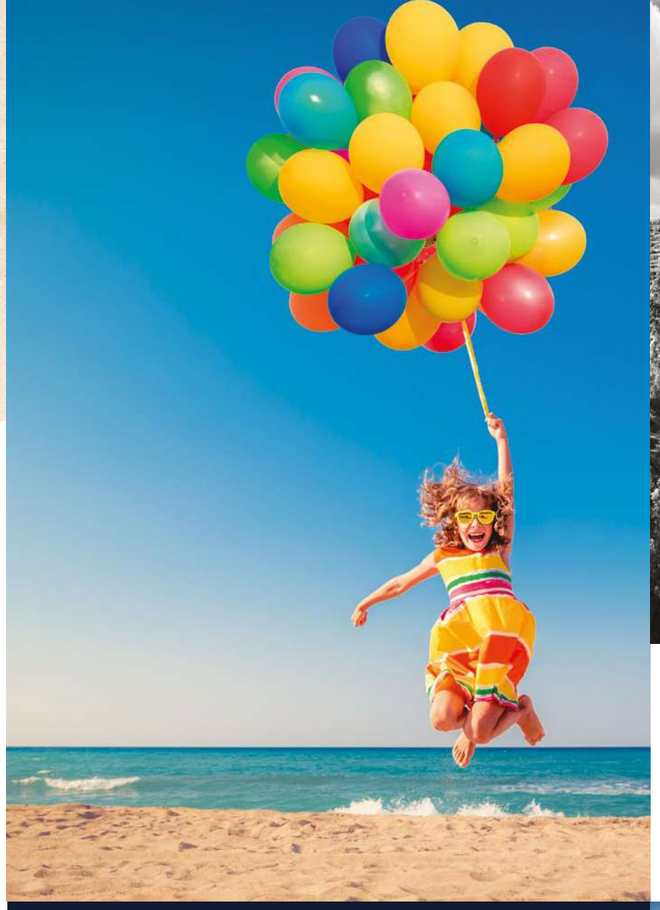

Summer vibes, clear colors and leisure themes

Hilton
HOTEL WILMINGTON
DELAWARE

Textiles in natural tones meet flashy tableware

Spot on the accessories!

W Atlanta
HOTEL MIDTOWN
ATLANTA

Hand painted ceiling matched with shiny metal textures

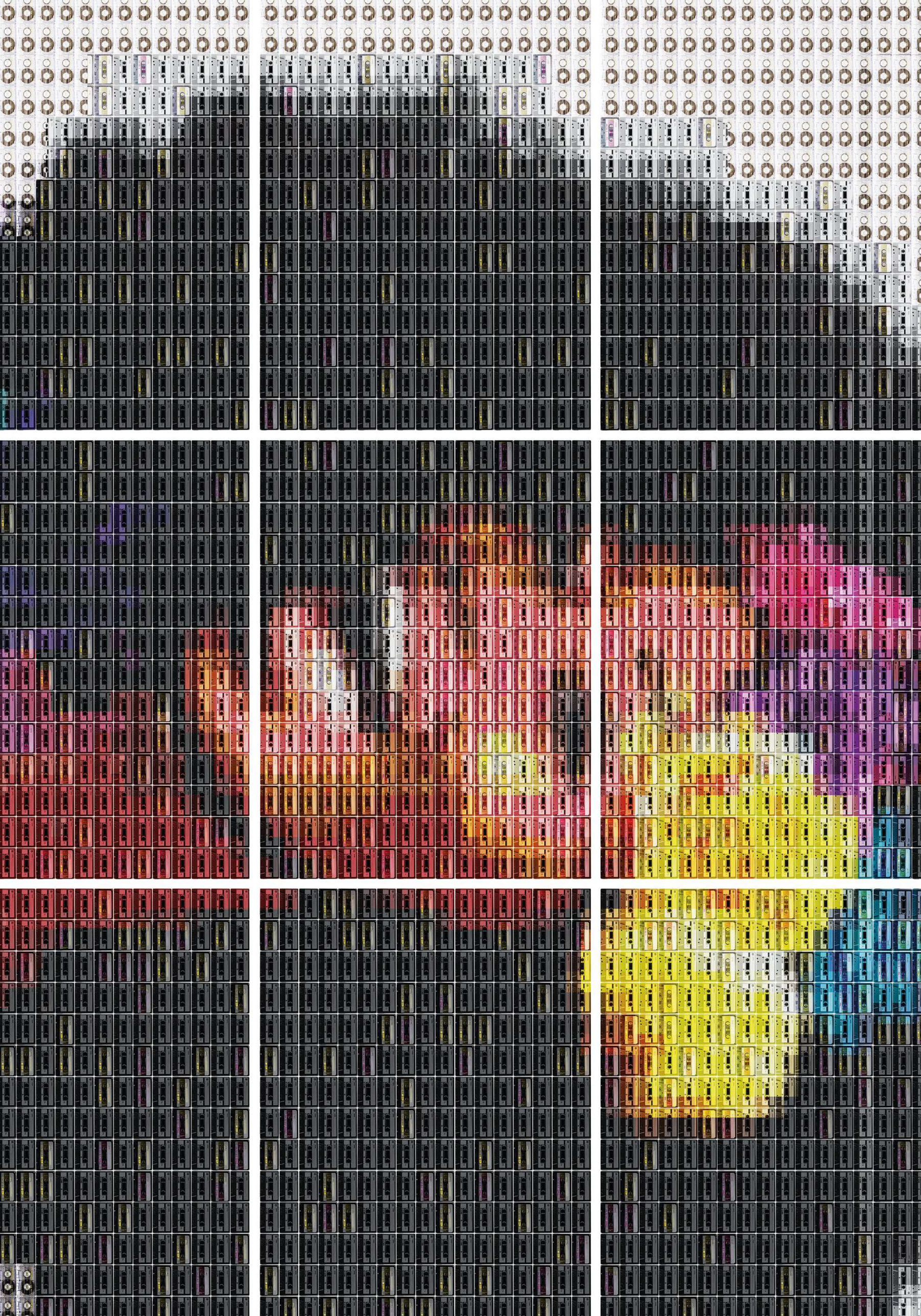

Velvet texture and an eclectic object collection

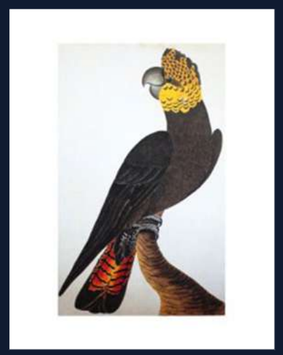

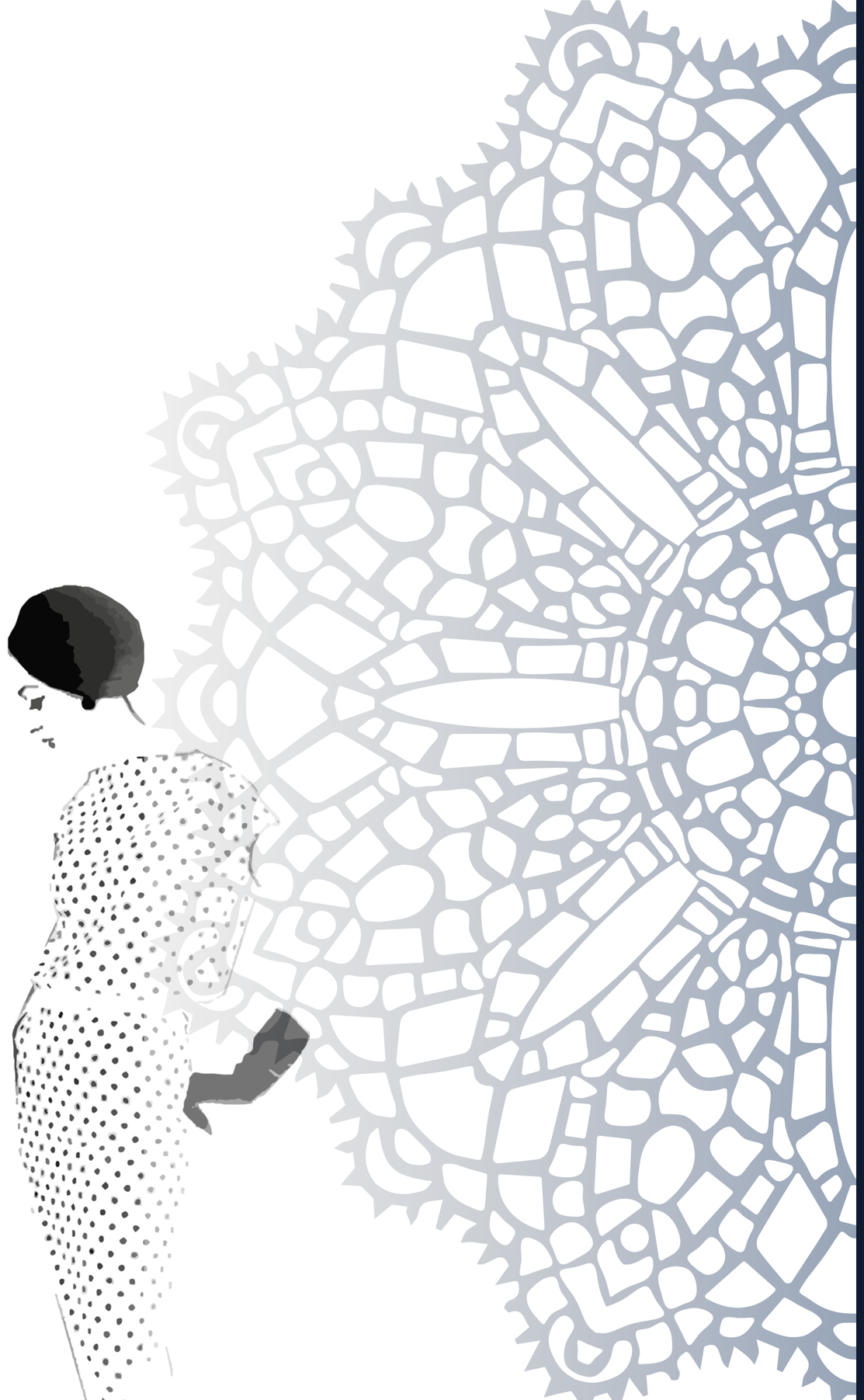

"Before you act, listen.
Before you read, think.
Before you spend, earn.
Before you criticize, wait.
Before you pray, forgive.
Before you quit, try."

Ernest Hemingway

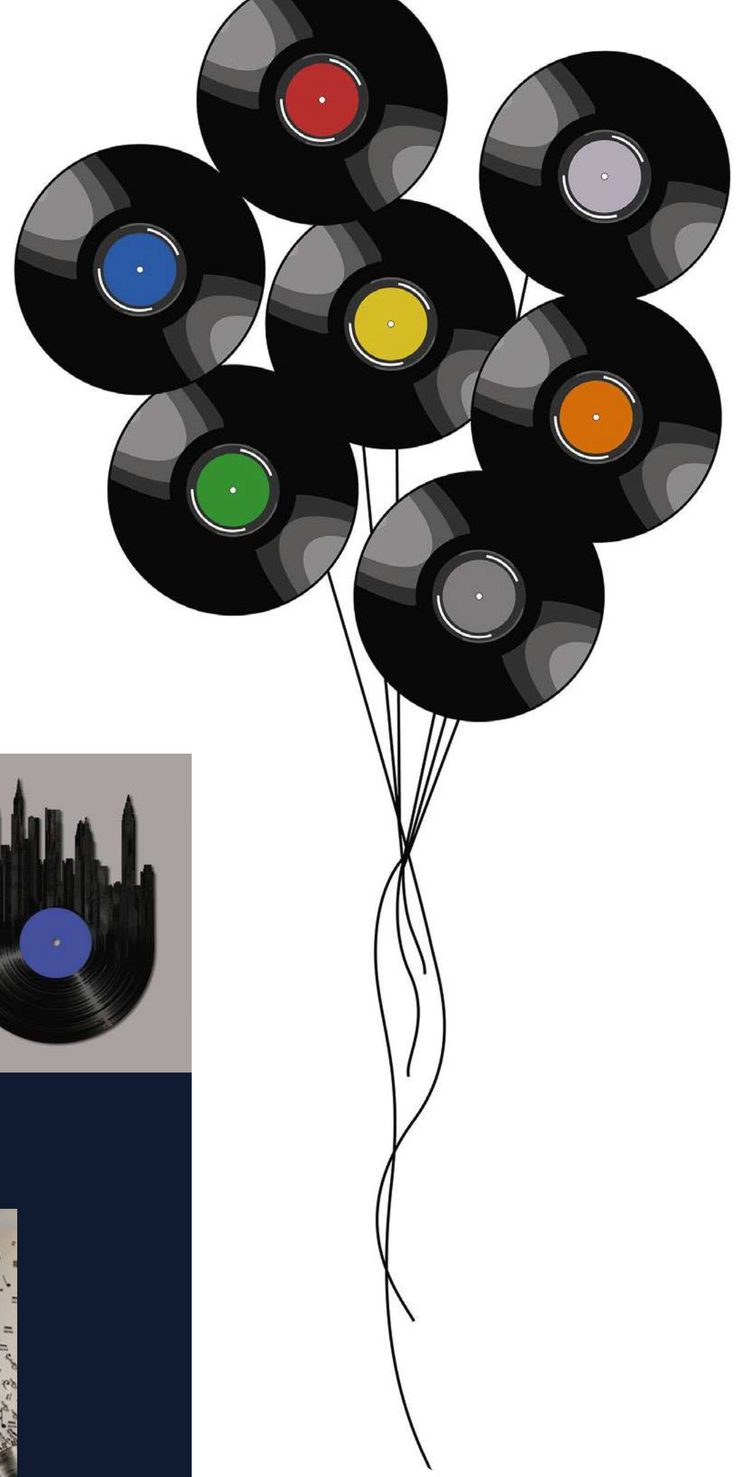

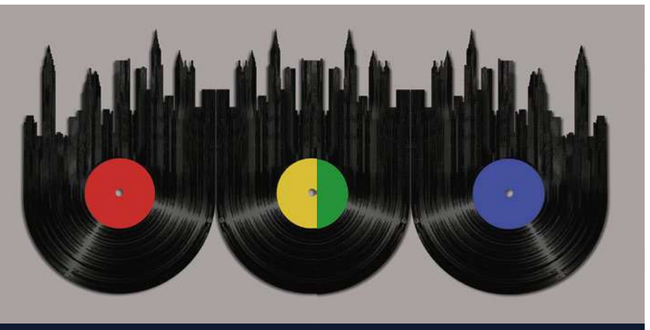

2803
Write the best
story
that you can and
write
it as straight as
you can
Hemingway

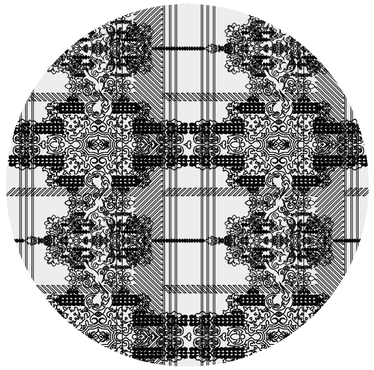

Marriott

THE COSMOPOLITAN OF LAS VEGAS
AUTOGRAPH COLLECTION
LAS VEGAS

Sensual prints,
soft materials
and dim colors

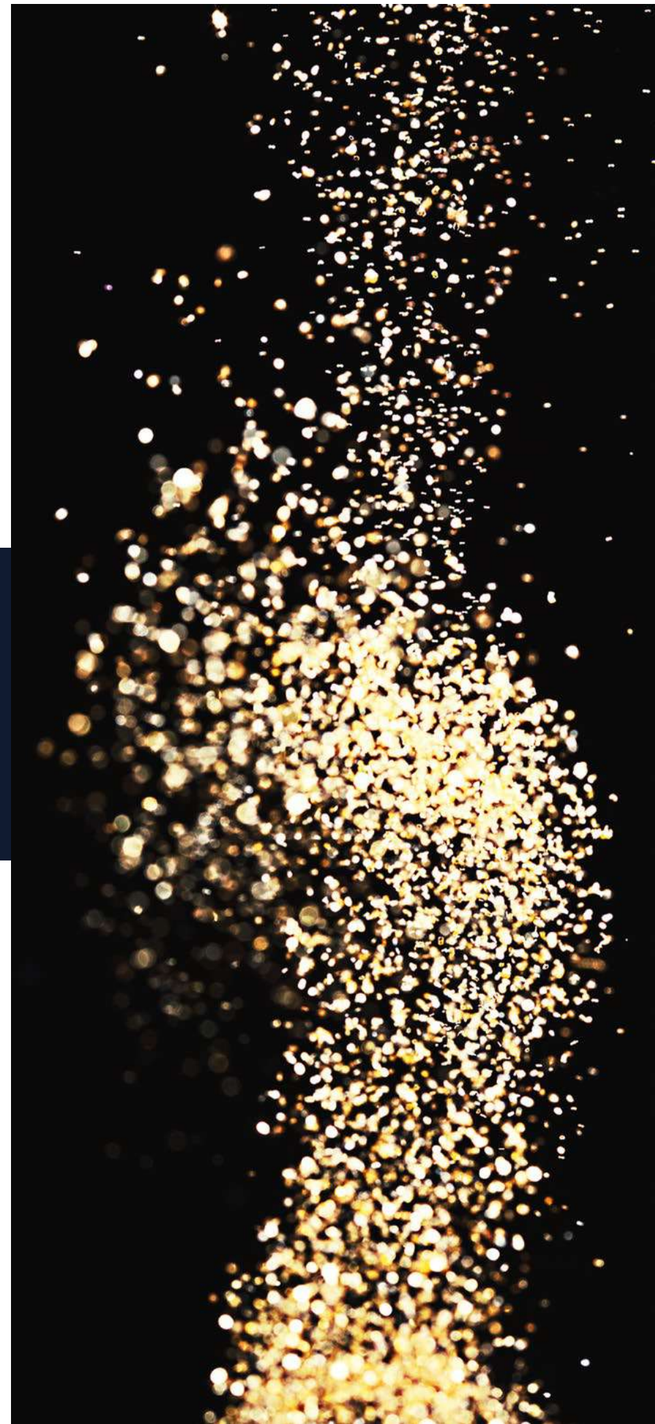

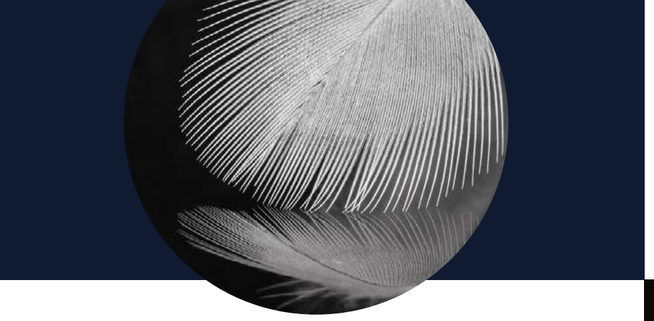

Graze on my lips; and if those hills be dray, stray lower, where the pleasant fountains lie.

William Shakespeare

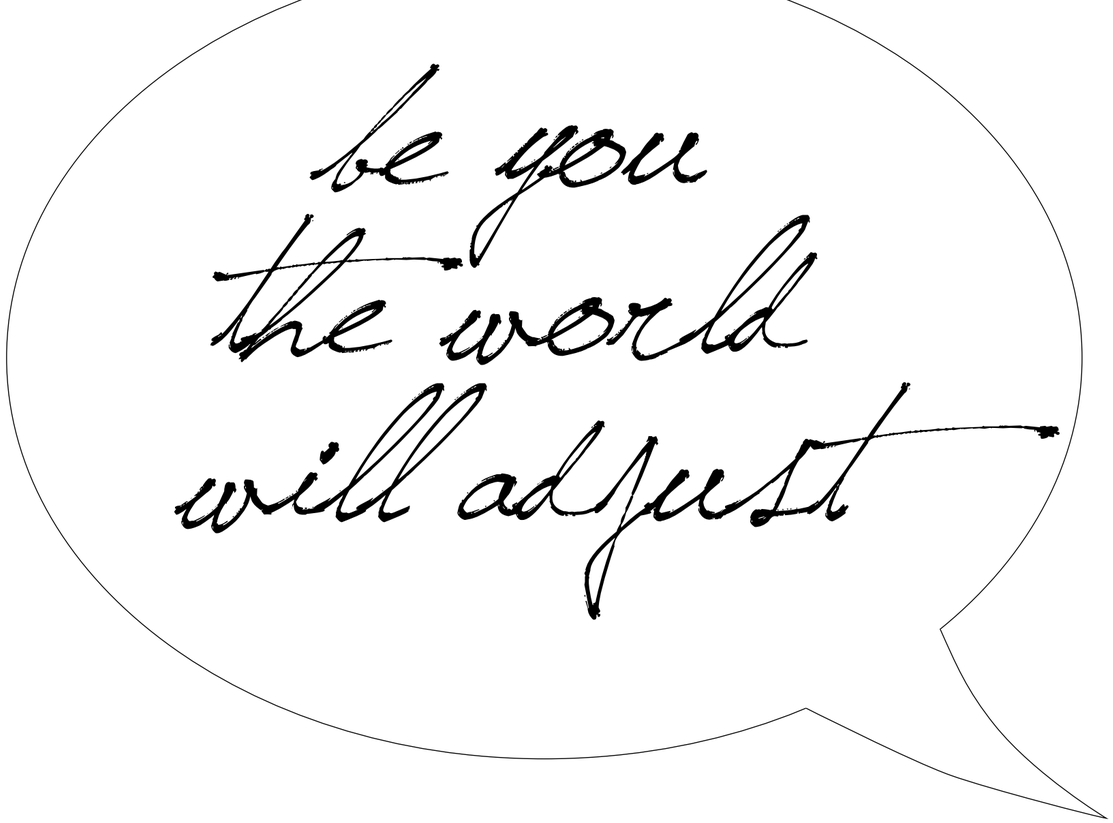

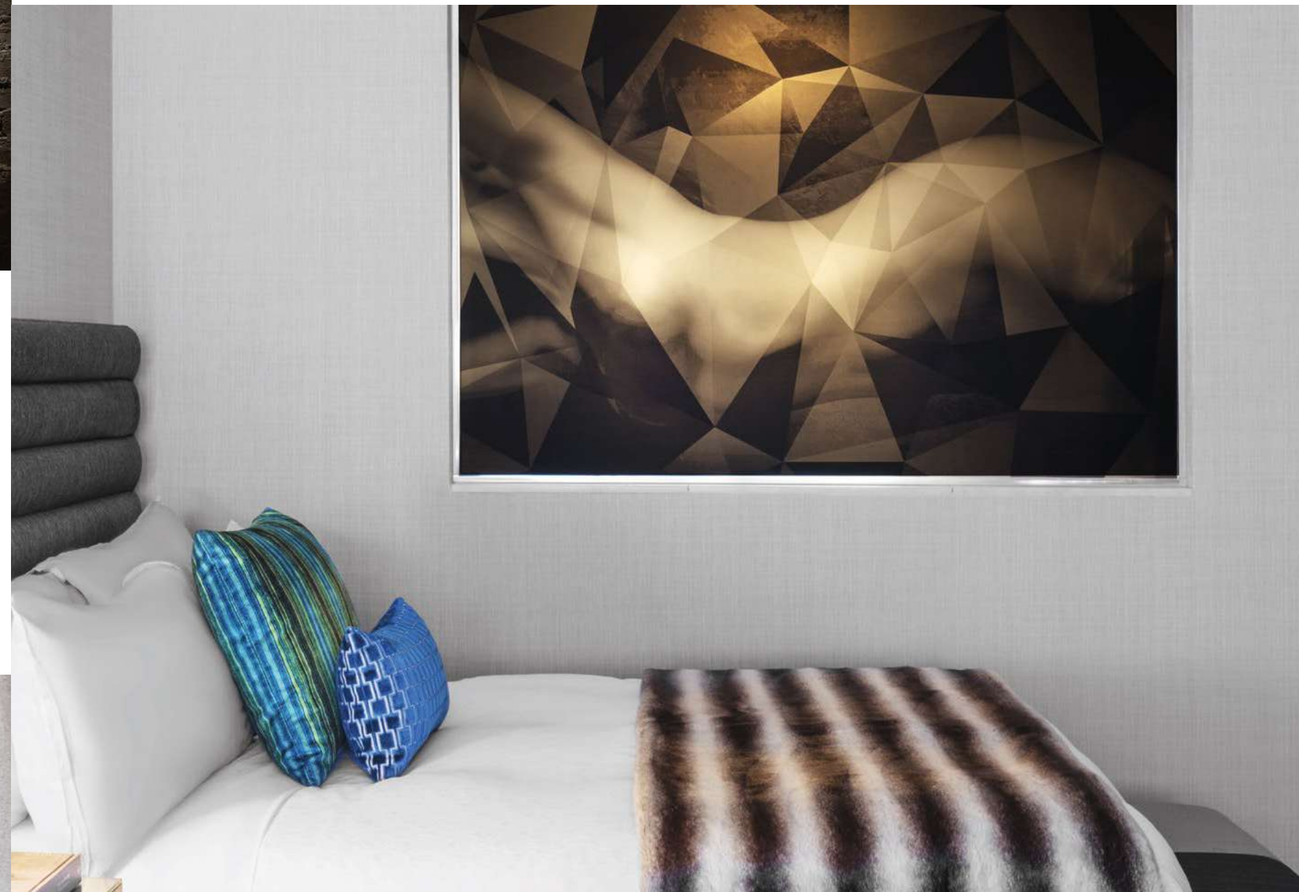

ÄSTA SAGOR
För länge, länge sedan ...
DRAGONOLOGIE

Hilton
HOTEL DOUBLE TREE
LONDON

"I have always imagined that Paradise will be a kind of library."

Jorge Luis Borges

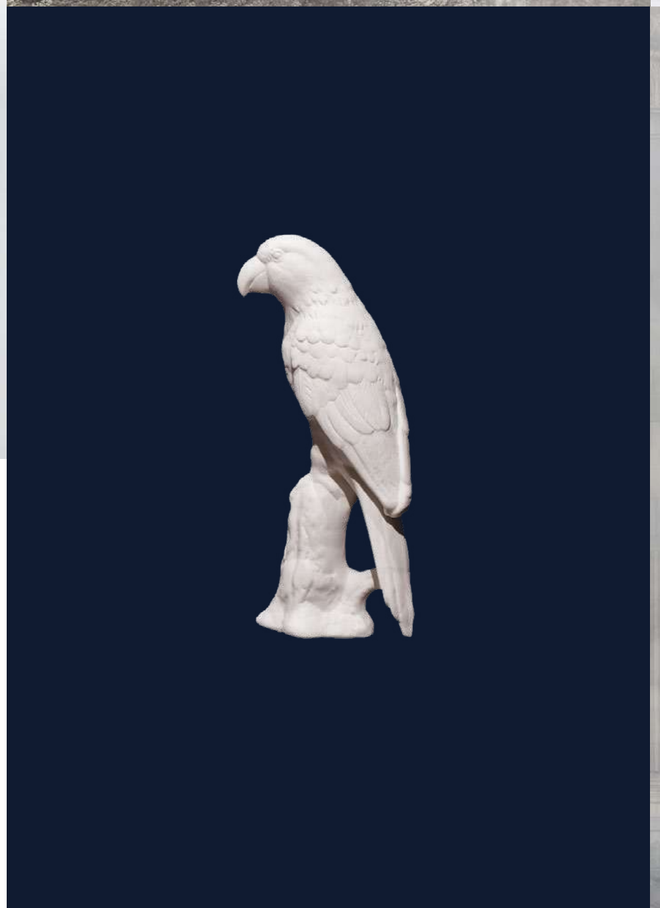

Marriott
HOTEL SHERATON
BRUXELLES

Blurry images
and foggy colours

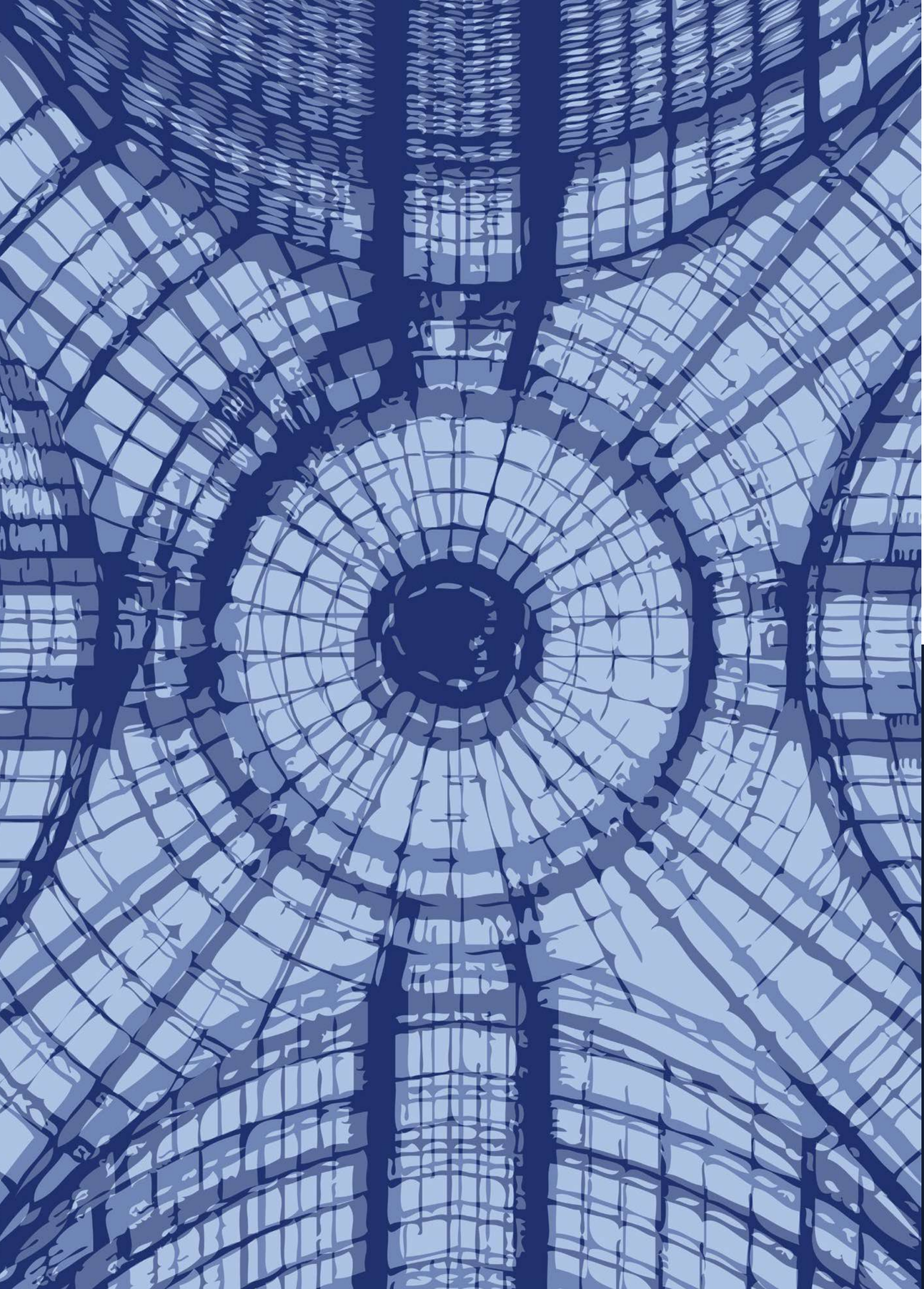

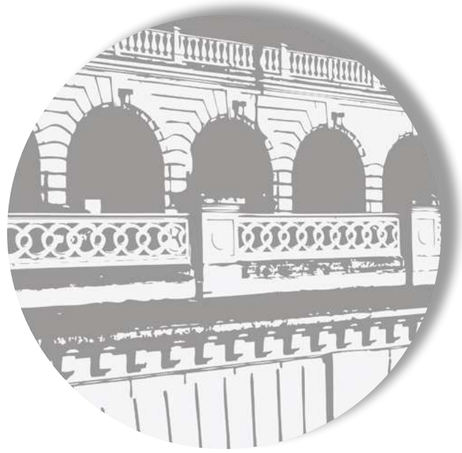

Marriott
HOTEL RIVE GAUCHE
PARIS

Architectural structures combined with glass and metal surfaces

Poetry, Pleasure
and Paris !

An inspiring environment
to create
extraordinary designs.

Marriott
HOTEL RENAISSANCE LA DÉFENSE
PARIS

Mon enfant, ma sœur,
Songe à la douceur D'aller là-bas vivre ensemble !
Aimer à loisir, Aimer et mourir Au pays qui te ressemble !
Les soleils mouillés De ces ciels brouillés Pour mon esprit ont les charmes
Si mystérieux De tes traîtres yeux, Brillant à travers leurs larmes.
Là, tout n'est qu'ordre et beauté, Luxe, calme et volupté. Des meubles luisants,
Polis par les ans, Décoreraient notre chambre ; Les plus rares fleurs Mêlant leurs
odeursAux vagues senteurs de l'ambre, Les riches plafonds, Les miroirs profonds,
La splendeur orientale, Tout y parlerait A l'âme en secret Sa douce langue natale.

Là, tout n'est qu'ordre et beauté,
Luxe, calme et volupté.

Vois sur ces canaux Dormir ces vaisseaux Dont l'humeur est vagabonde ;
C'est pour assouvir Ton moindre désirQu'ils viennent du bout du monde.
Les soleils couchants Revêtent les champs, Les canaux, la ville entière,
D'hyacinthe et d'or Le monde s'endort Dans une chaude lumière.
Là, tout n'est qu'ordre et beauté, Luxe, calme et volupté.

Mère des

souvenirs,

maîtresse des maîtresses, Ô toi,

tous mes plaisirs ! ô toi, tous

mes devoirs ! Tu te rappelleras la

beauté des caresses, La douceur du foyer

et le charme des soirs, Mère des souvenirs

,maîtresse des maîtresses ! Les soirs illuminés par l'ardeur

du charbon, Et les soirs au balcon, voilés de vapeurs roses.

Que ton sein m'était doux ! que ton coeur m'était bon ! Nous

avons dit souvent d'impérissables choses Les soirs illuminés par l'ardeur

du charbon. Que les soleils sont beaux dans les chaudes soirées ! Que l'espace est

profond ! que le coeur est puissant ! En me penchant vers toi, reine des adorées,

Je croyais respirer le parfum de ton sang. Que les soleils sont beaux dans

les chaudes soirées ! La nuit s'épaississait ainsi qu'une cloison, Et mes yeux

dans le noir devinaient tes prunelles, Et je buvais ton souffle, ô douceur !

ô poison ! Et tes pieds s'endormaient dans mes mains fraternelles.

Et revis mon passé blotti dans tes genoux.

Poems and drawings merged onto walls and furniture

facsimile
fading

clientage
clinker

manège, manego
Manilla

errand
Erythraea

Scheele
Schmitt

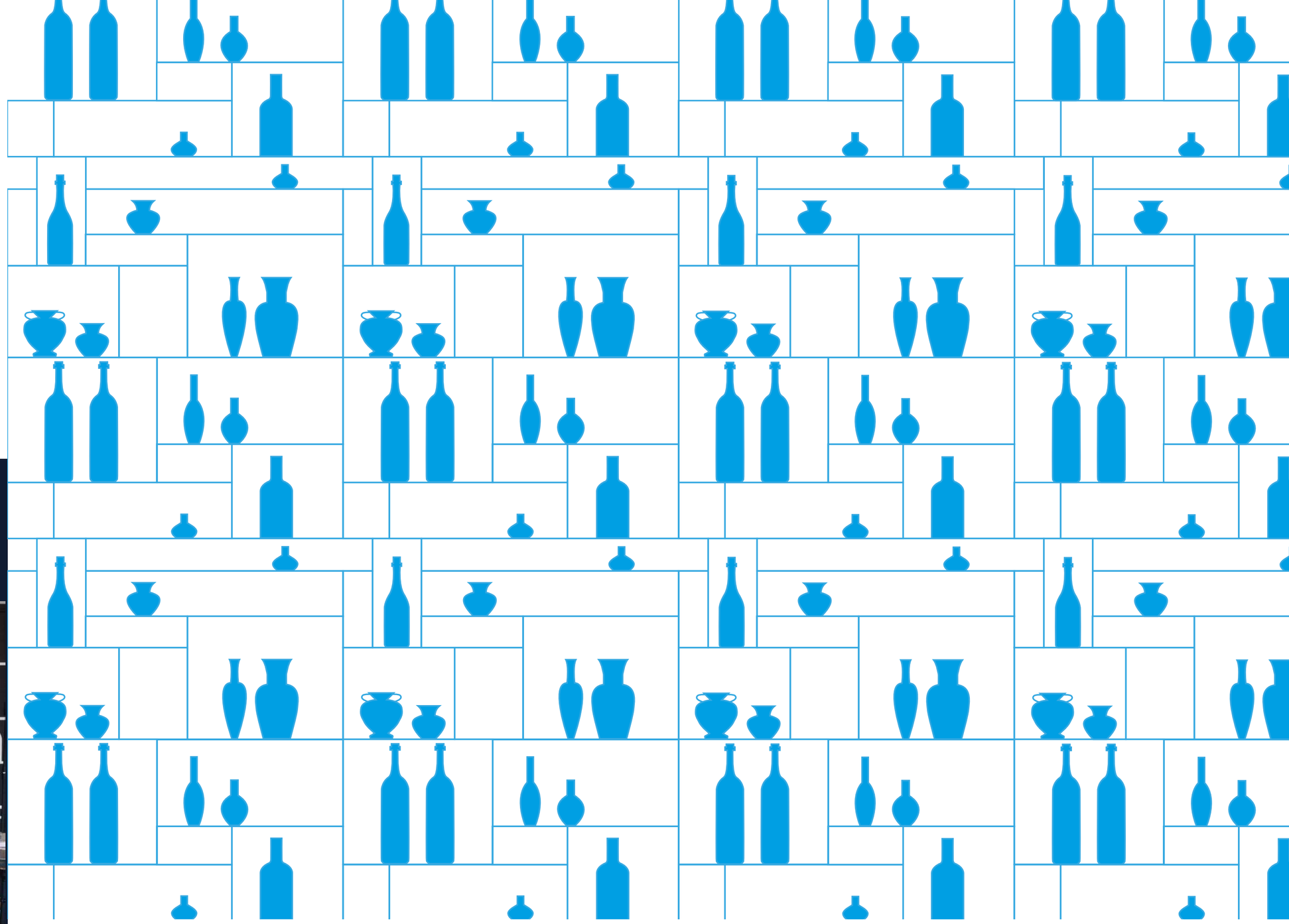

A carefully handmade wall painting. Sometimes the pleasure of drawing is the optic solution.

NH Hotels
HOTEL BLOOM
BRUXELLES

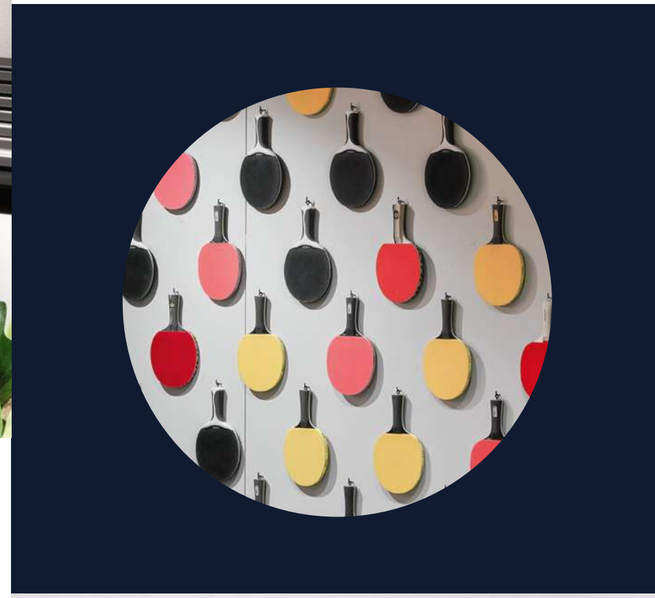

A playful and funny experience floor for inspira-tional encounters

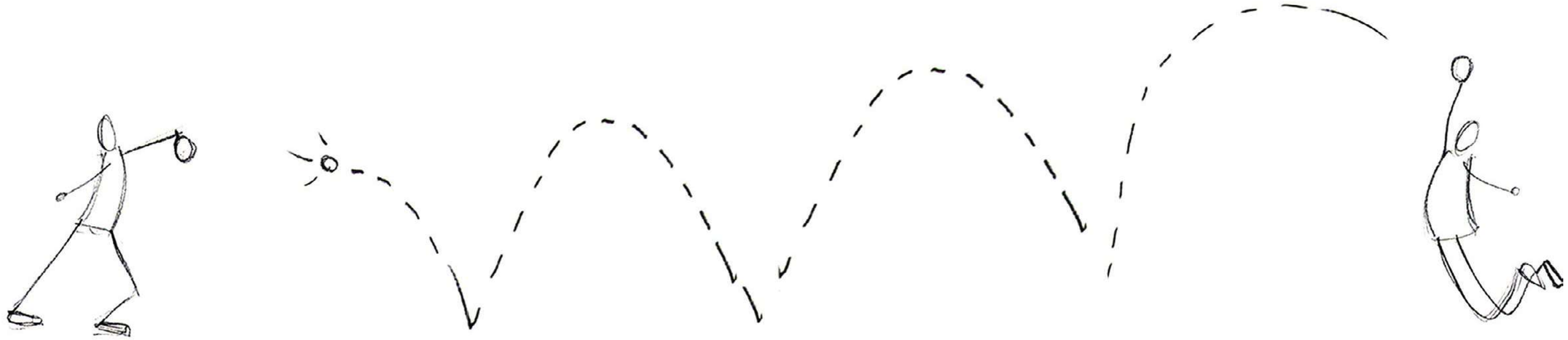

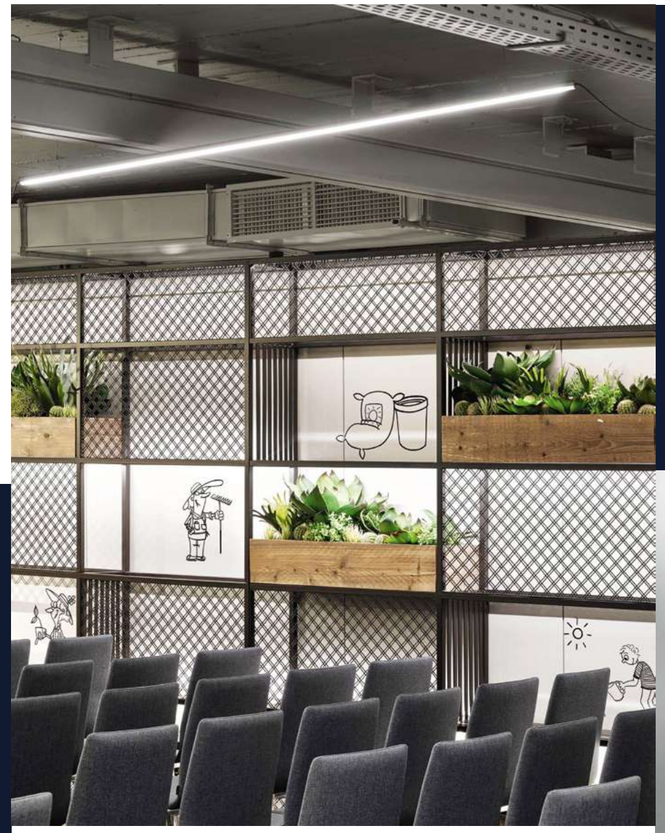

The freedom of letting your mind spin to find creative ideas

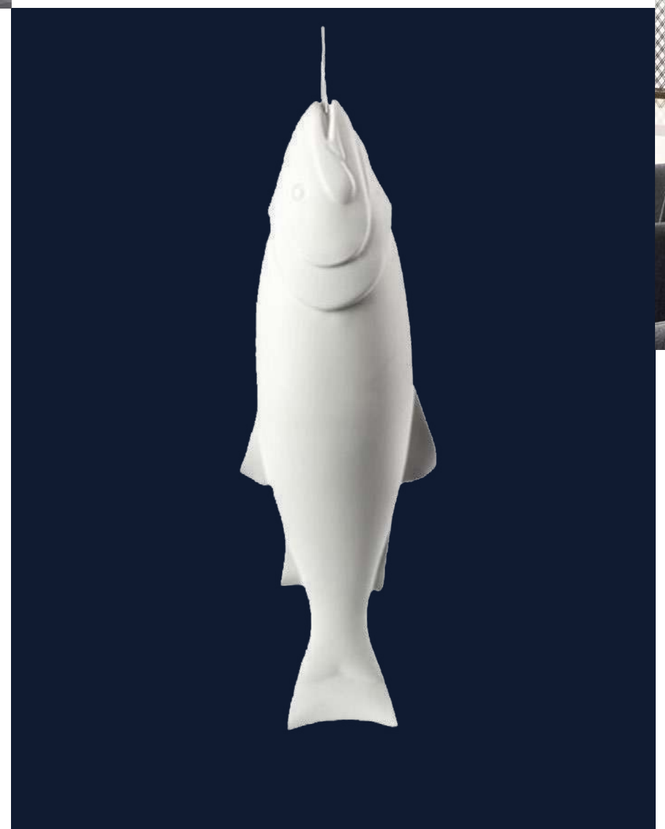

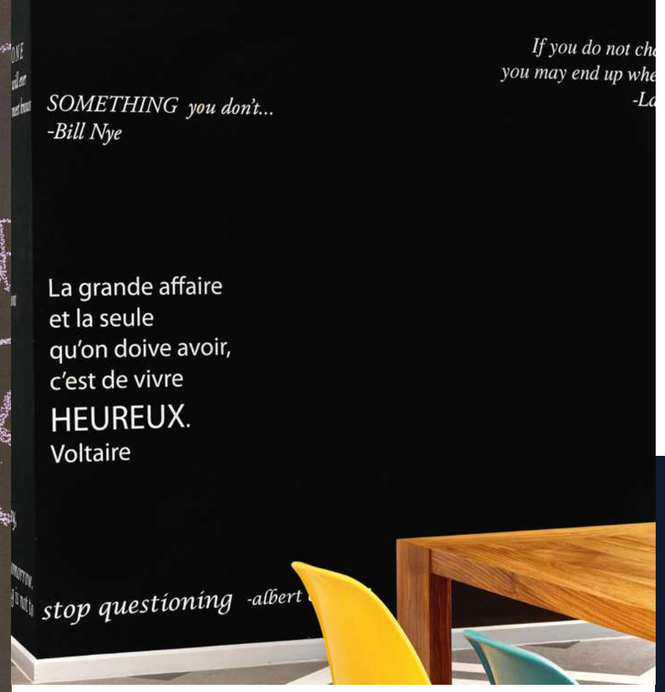

Hyatt Hotels

HYATT REGENCY CDG
LE CAMPUS
PARIS

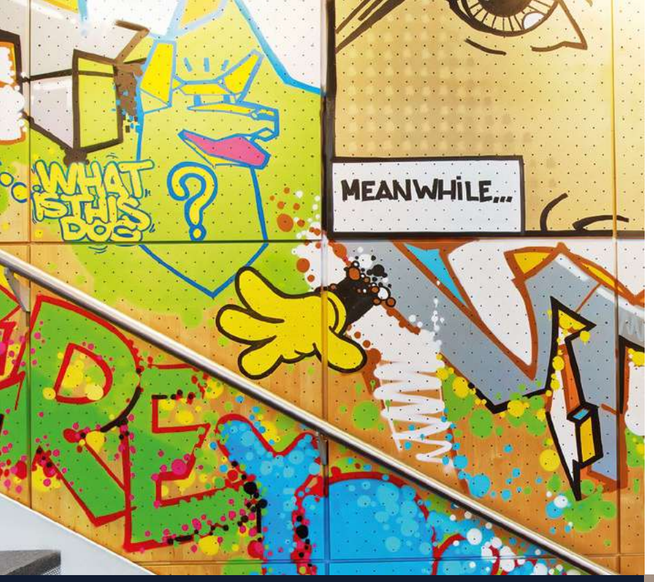

When the art form meets design expectations the world become so much more fun!

GODARD
par
GODARD
LES ANNÉES CAHIERS

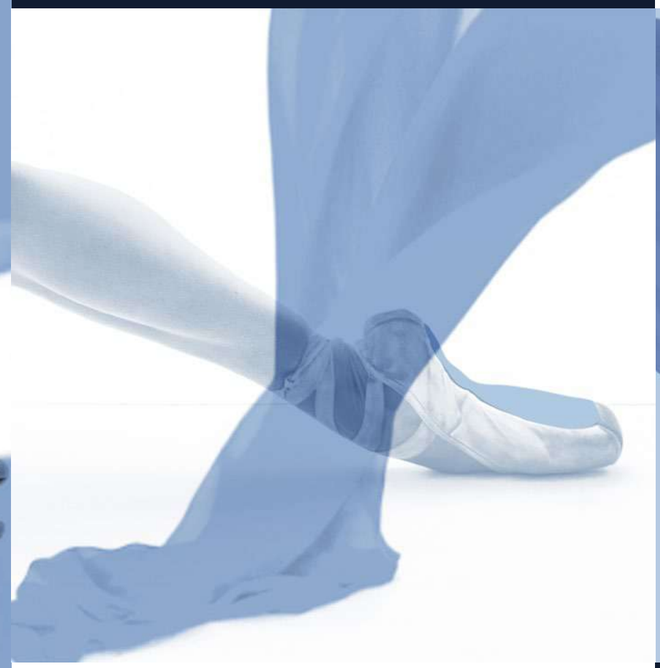

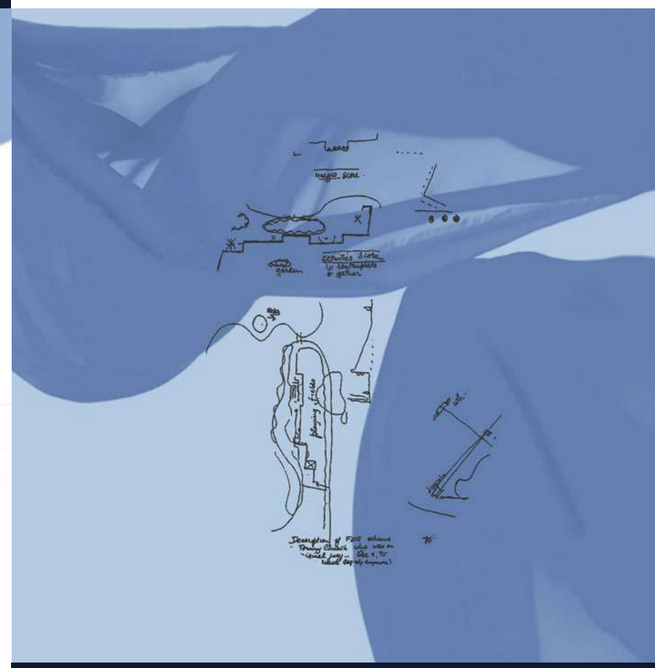

Dance is the hidden language of the soul

Dancing is creating a sculpture that is visible only for a moment

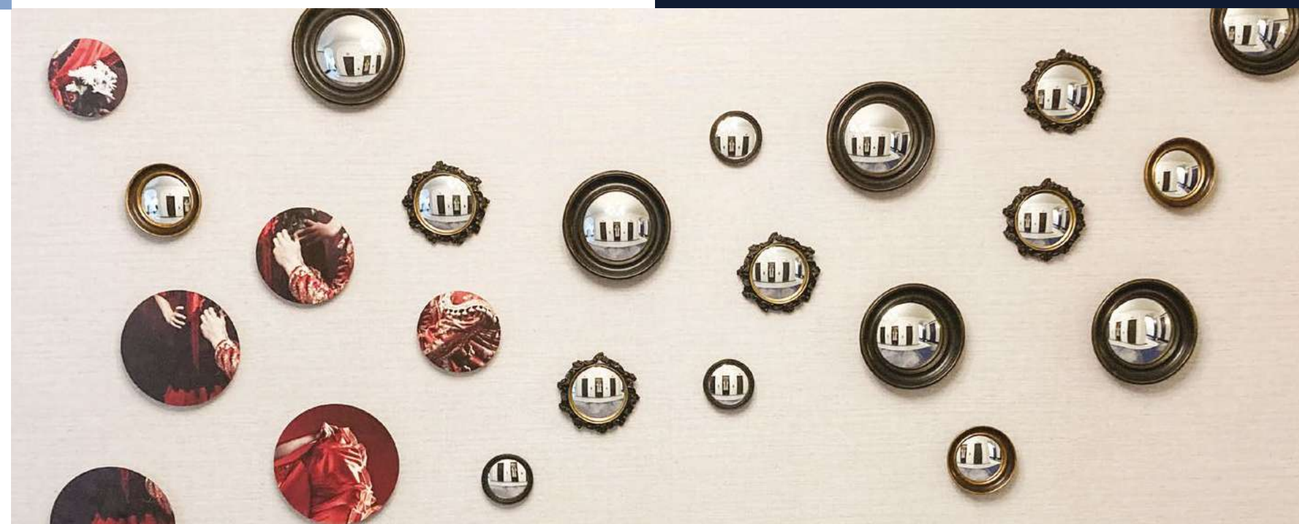

A secret garden

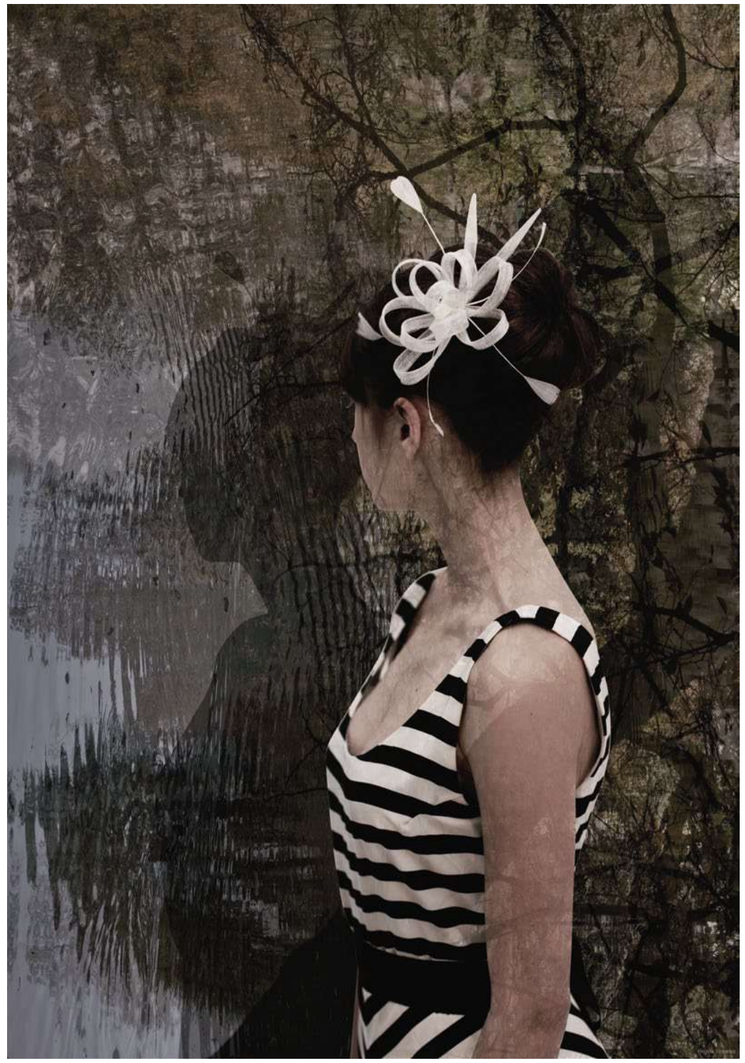

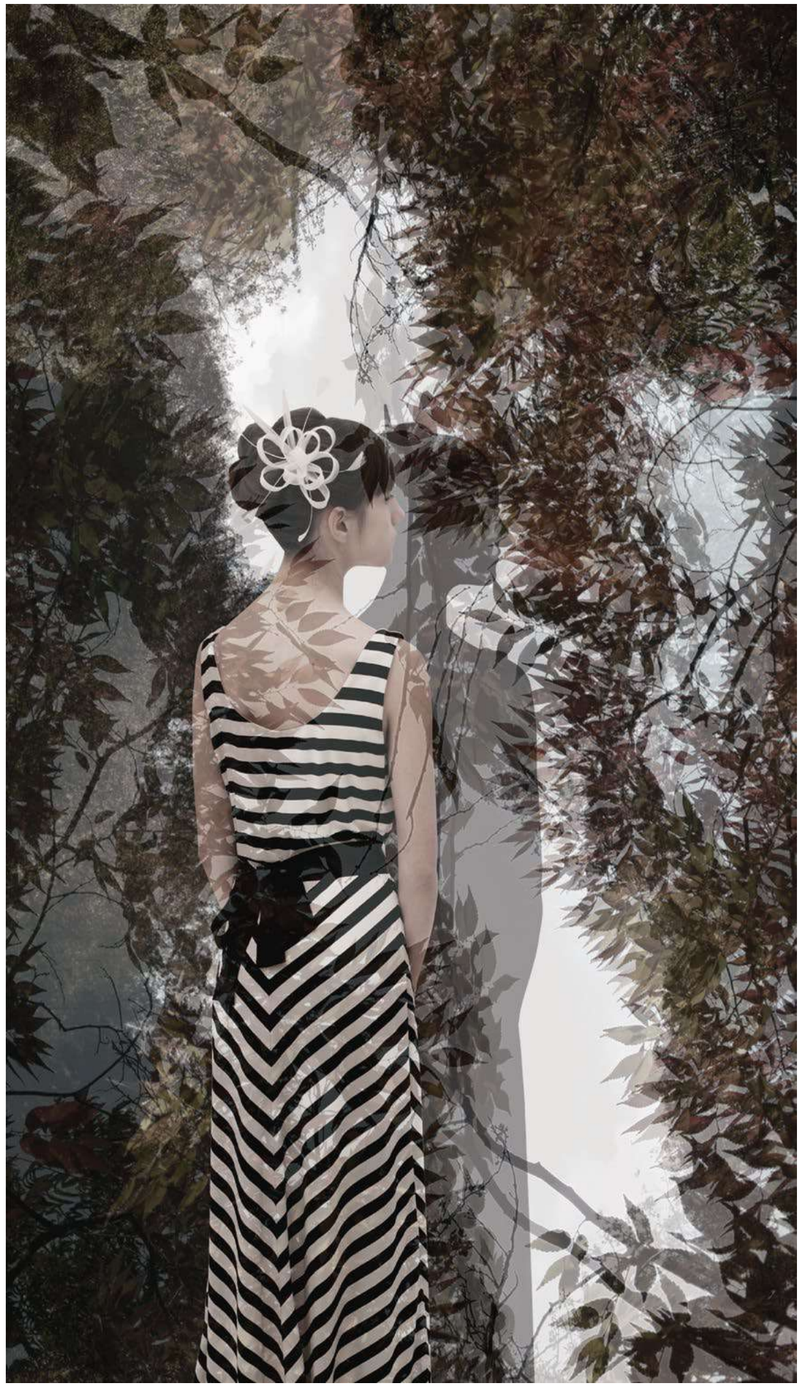

imaggo production

imaggo@imaggoproduction.com
www.imaggoproduction.com